

**ABELL
SURVEYING & MAPPING
DELAVER, WISCONSIN 53115
414-728-6757**

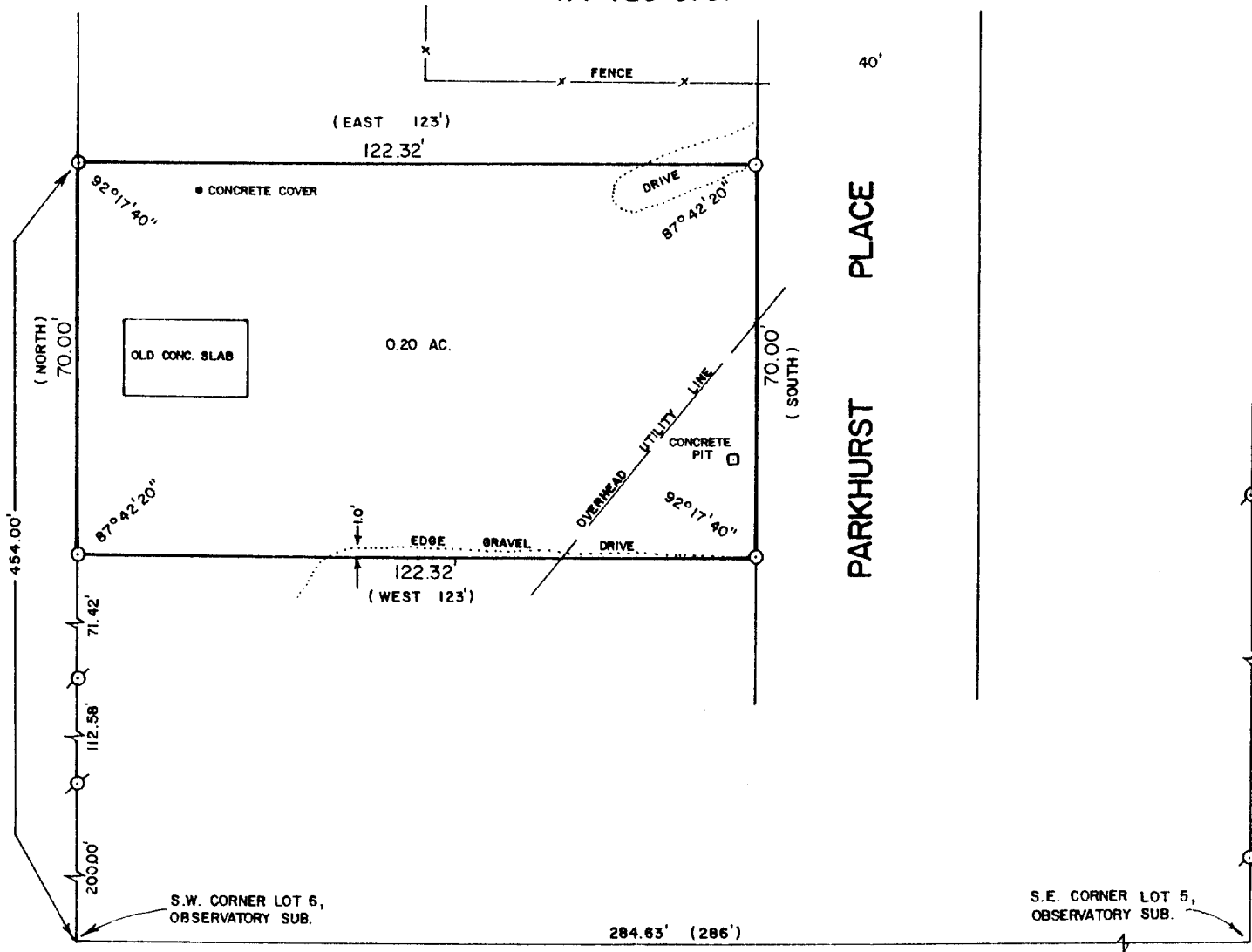

PLAT OF SURVEY OF

COMMENCING 329 FEET NORTH OF THE SOUTHWEST CORNER OF LOT 6 IN THE OBSERVATORY SUBDIVISION LOCATED IN SECTION 1, T1N, R16E, VILLAGE OF WILLIAMS BAY, WALWORTH COUNTY, WISCONSIN; THENCE NORTH 125 FEET TO THE PLACE OF BEGINNING; THENCE EAST 123 FEET; THENCE SOUTH 70 FEET; THENCE WEST 123 FEET; THENCE NORTH 70 FEET TO THE PLACE OF BEGINNING.

ORDERED BY: MIDWEST REAL ESTATE
P.O. BOX 1080
WILLIAMS BAY, WI. 53191

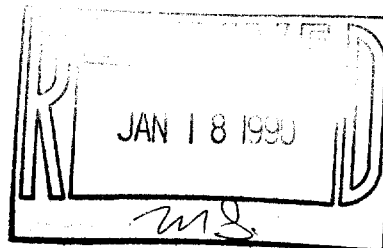

SCALE - 1"=30'

LEGEND

- ⊗ - IRON PIPE FOUND
- - IRON ROD SET
- () - RECORDED AS

I HEREBY CERTIFY THAT I HAVE SURVEYED THE ABOVE DESCRIBED PROPERTY AND THAT THE ABOVE MAP IS A TRUE REPRESENTATION THEREOF AND SHOWS THE SIZE AND LOCATION OF THE PROPERTY, ITS EXTERIOR BOUNDARIES, THE LOCATION OF ALL VISIBLE STRUCTURES AND DIMENSIONS OF ALL PRINCIPAL BUILDINGS THEREON, BOUNDARY FENCES, APPARENT EASEMENTS, ROADWAYS AND VISIBLE ENCROACHMENTS, IF ANY, TO THE BEST OF MY KNOWLEDGE AND BELIEF.

THIS SURVEY IS MADE FOR THE USE OF THE PRESENT OWNERS OF THE PROPERTY, AND ALSO THOSE WHO PURCHASE, MORTGAGE, OR GUARANTEE THE TITLE THERETO WITHIN ONE (1) YEAR FROM DATE HEREOF.

David F. Abell
DAVID F. ABELL
WISCONSIN REGISTERED LAND SURVEYOR, S-1596

DATE July 26, 1989 JOB NUMBER - 89150
NOTE: THIS IS NOT A CERTIFIED COPY UNLESS SEALED.

WOB-16

11-732